~ Frans Bauer ~

Altsax

Heb je even voor mij

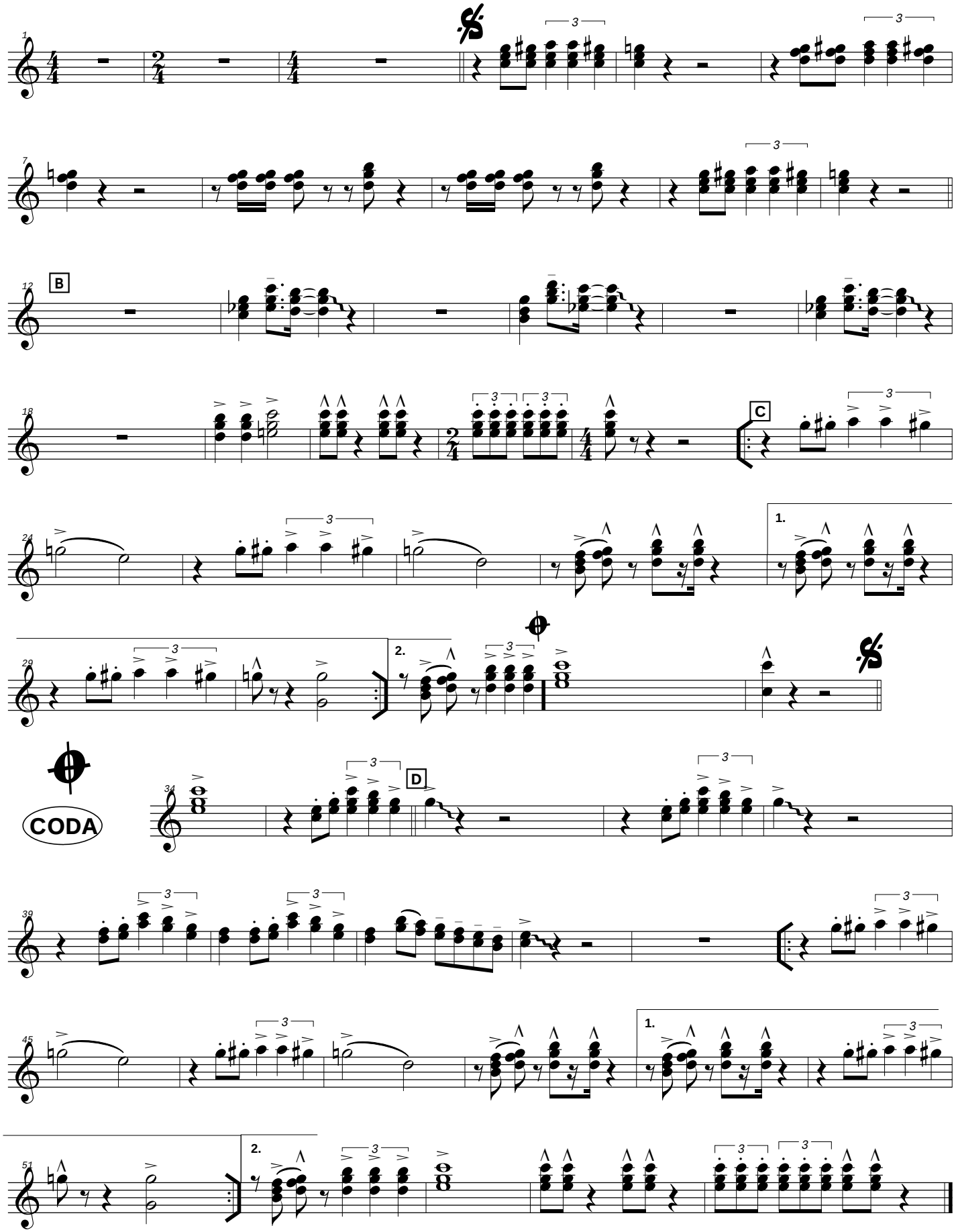

StoffelsMusic 2009